DailyMart
Grocery & Pharma Sol
Proposal

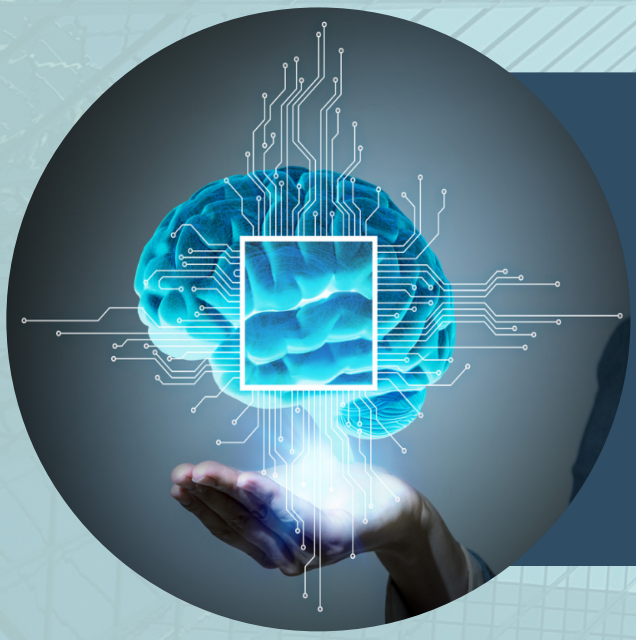

Year Of
2023-2024

TechnoTronixs

+91 - 93437 87741

enquiry@technotronixs.com

OFFICE NO. 102, 1st FLOOR, RITURAJ BUSINESS PARK, BICHOLI MARDANA, NEAR UNO BUSINESS PARK, BYPASS, | INDORE (M.P) - 452016

TECHNO TRONIXS
Convert Your Imagination Into Technology...

Table Of Content

01 Why Choose Us
03 Our Vision
04 Our Mission
05 Our Service
06 How We Do
07 Technology Used
08 Project Overview
09 Project Features
16 Project Demo
18 Avaialble Add-ons
28 Pricing
29 Terms & Conditions
30 Payment Information

Why Choose Us

We work with small - big businesses to provide reliable and affordable IT solutions that scale as you start to grow your business.

No job is too small for us. Whether you're a start-up, a solopreneur, or a growing small business, we can provide you with a range of solutions.

There are 3 Important Reasons why we are the best...

Creativity

Client objectives coupled with customer usability form the backbone of our application design and development. We're a creative company delivering well-designed and developed websites, mobile, and software. Over the years we've established ourselves as one of the top IT companies.

We pay attention to details and create pixel-perfect layouts that will surely make your application stand out from the crowd. There are many design layouts included in TechnoTronixs that provide you with endless options for displaying your content in a new, efficient, and eye-catching way.

Experienced

At TechnoTronixs we have more than 10 Years of experience when it comes to providing MLM Software, Website designing, Web Applications, Customized Software, and Mobile Application (Android app or Ios App) development solutions.

Skilled

TechnoTronixs success and growth are a direct result of building a successful long-term relationship with our clients. We believe that we are not just suppliers to our clients, but partners. Our company history reveals that up to 70% of our business comes from our clients and that 90% of these clients have been with TechnoTronixs for a period exceeding 4 years.

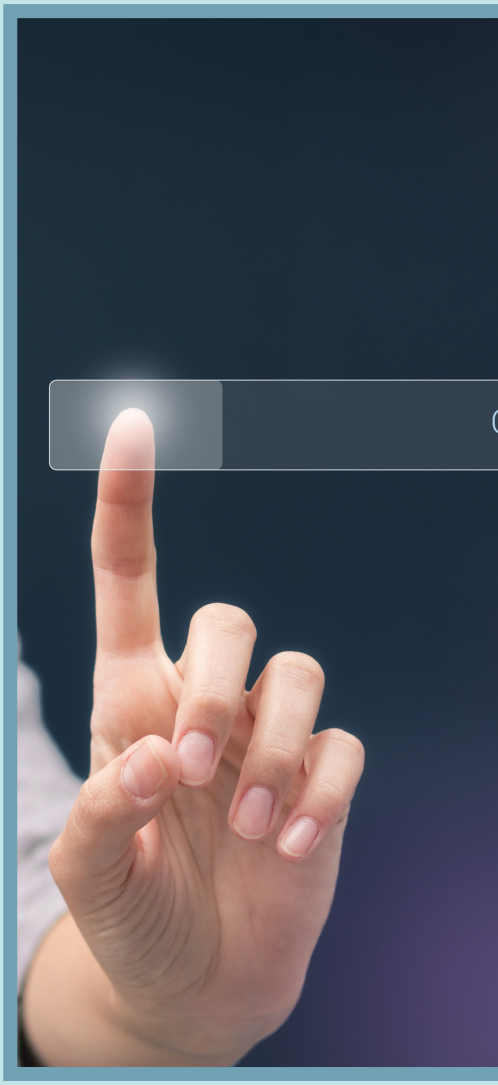

Our Vision

No matter which industry you belong to, every business must become digital

TechnoTronixs is one of the prominent software companies that helps other organizations to transform into digital enterprises. It differentiates you from competitors in the market and provides better engagement with customers, partners, and employees.

We clearly understand that all customer landscapes are not of the same kind. That's why TechnoTronixs sourcing methodology encompasses a clear solution especially crafted to address the clients' issues. We offer a phased approach towards your business drivers and help IT organizations to align their goals towards the overall vision of the business

Our main aim is to develop constantly and become a leading performer in this competitive global marketplace. Fortunately, we have been able to gather a crew of professionals that can shape and mold their collective experiences, all of them possess outstanding talent that can help to accelerate your organization.

Our Mission

To assist our clients to design and implement customized practical solutions in improving the performance of their businesses and people within

Our mission is to deliver optimal solutions with top quality and the best services at affordable prices. In Our Business Policy Customer satisfaction is given top priority. Our team is very friendly in dealings with the customers and it helps us to retain lifelong relationships with our existing clients and expand our customer circle worldwide. We always try to improve the quality of our products by exploring innovative ideas and new techniques.

We always try to enhance the efficiency, productivity, and capability of businesses by delivering services above &beyond industry values and customer expectations. We allow businesses to expand their boundaries by making innovative &impeccable business partnerships with us; our innovative ideas & cutting-edge solutions make outsourcing works for them.

We visualize our organization to be the first and the last stop for businesses across the globe seeking long-term success and prosperity with the help of our team.

Our Services

We work with you to achieve your goals

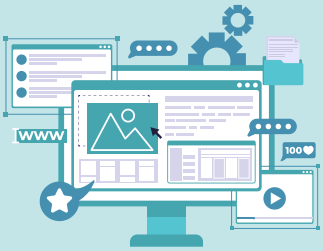

WEB & PORTAL DEVELOPMENT

OPEN SOURCE DEVELOPMENT

E-COMMERCE DEVELOPMENT

CMS APPLICATION DEVELOPMENT

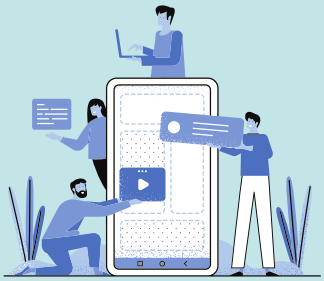

MOBILE APP DEVELOPMENT

BRANDING & MARKETING

CREATIVE & DESIGN

SMS SERVICE

How We Do

A fresh approach to technical services for entrepreneurs...

Understanding

Initially, we suggest some ideas from clients' specifications that are somewhat vague. To develop these ideas into substantial apps or websites, we create proposals after asking some queries, what and why?

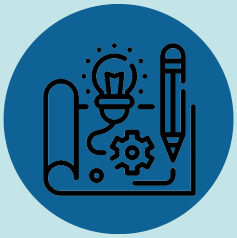

Prototyping

Prototyping is necessary, with this we can visualize how the actual app will work. Generally, to enable visualization, we employ wireframes because it will give you clear idea about how the project will work or how the app is going to look and work on different mobile devices.

Visualization

Once we have all the information along with appropriate wireframes, we have exhaustive deliberations with the client about how we plan to approach the project. A collaborative approach guarantees customer-centric app development.

Development

We begin with programming process in stages or iterations. Each stage will set the pace for subsequent iteration. It helps in making further plans more carefully. Our key to deliver successful results is to keep the processes simple which also helps our managers monitor development progress.

Testing

Comprehensive testing is deployed on the appropriate smartphone to ensure the app works perfectly, without any hitch. From to content, we everything thoroughly product delivery.

Release

The most awaited and important step! In this phase, the mobile app is submitted to the app store so that it is available for download. Following the guidelines of all the app stores and submission cycles, our developers ensure that the apps smoothly sail through the review process.

Technology Used

Project Overview

Daily Mart is a complete Multi-vendor Food, Grocery, eCommerce, Pharmacy, or any kind of products delivery system developed using Laravel and Flutter Framework. Daily Mart's Powerful admin panel will help you to control your business smartly.

Daily Mart comprises of 3 Mobile Applications, 2 Web Panel, and 1 website – Customer application for Android, iOS, and web developed using Flutter. Delivery Boy application for Android developed using Flutter (Need to purchase separately).

Store application for both Android and iOS developed using Flutter (Need to purchase separately).

Super Admin web panel developed using Laravel (admin can provide role-based access).

Store web panel developed using Laravel (owner can provide role-based access).

Project Features

Order Flow (Happy Path)

- The customer places an order from a store (can't place an order from multiple stores at a time)
- The delivery boys get that order in the order request section and accept it for delivery.
- After the delivery man's confirmation (If turn on the delivery confirmation model), the store owner gets the order on their dashboard and starts processing or cooking, and hands over the items to the delivery boy.
- If the order is digitally paid the order will directly go into the confirmed status and the store gets the order on their dashboard (will not depend on the delivery boy's confirmation).
- If the admin turn on the store's confirmation model then for both case no need for the delivery man's confirmation but after the store, confirmation delivery man will get the order for acceptance.
- The Delivery Guy accepts the order, confirms the order (if COD), picks up the order, and delivers the order to the Customer.
- If self-pickup orders, the stores will manage all the steps.
- For scheduled orders, all the operations will start 15 minutes after the scheduled delivery time.

Top Features:

- **Draw accurate coverage area on the map:** In the admin panel, you can manage multiple zones for your business coverage area. The map drawing tool will help you to draw your coverage accurately. Stores can be added to these zones. Only the users who are in coverage can order.
- **System Modules:** Daily Mart is designed for all types of delivery but we categorize it as a system module.
- **Multiple Stores:** Daily Mart is a multi-vendor-supported system. So you can add an unlimited number of stores and manage those from the admin panel easily.
- **SMS OTP integrated: Daily Mart comes with a bunch of integrated SMS Gateways. All of them are popular and you can verify your users in a smarter way.**

- **Item Management:** You can control the whole Item section by managing categories and subcategories, Attributes, Add-on, Units, and more. You can add items to any store. And the Stores panel also will get an item management feature.
- **Advanced Order Management:** Daily Mart item order management feature will help the admin and the store manager to manage every order very efficiently.
- **Dispatch Management:** Dispatch Management will help you to identify quickly which orders are ongoing and which orders are waiting for a delivery man.
- **Delivery Men Apps:** You can create an unlimited number of delivery men and by Delivery men apps they can easily accept an order, deliver an order and earn money. You can set the Freelancer delivery man option or the Salaried delivery man option from the admin panel.
- **Manual assign delivery man:** Daily Mart admin panel will provide you with another important feature for your business. You can directly assign an available delivery man in order.
- **Marketing Section:** Daily Mart Admin will provide you with a very rich admin panel where you can control all the major things for marketing. Campaigns, banners, Coupons and Push notifications features will help you to grow your business very fast.
- **Accounts section:** You can view stores and deliver men's earnings, process withdrawals, collect cash manually and have lots of staff.
- **Reporting and Statistics:** Full of statistics and reporting will help you identify your business cash flow and all the financial conditions. In the dashboard, You will get very rich statistical data and you can explore those by zone and time.
- **Employee Section:** Daily Mart Admin and Store panel both have employee sections. Where you can create a new employee role and access your employee to your Daily Mart portal easily.
- **Business Setting:** Business Settings will help you to set up your business as you wish. You will get lots of configurations to make your business unique.
- **Complete Featured User App and Web:** You will get the Daily Mart mobile app and web source code with this bundle. We developed this by flutter so the app can be usable on both android and iOS.
- **Multiple Payment Gateways:** Daily Mart comes with a bunch of integrated payment gateways. All of them are popular and you can start your business immediately.

Complete Multipurpose eBusiness Solution

Daily Mart is designed to provide you a smart solution for multipurpose Business.

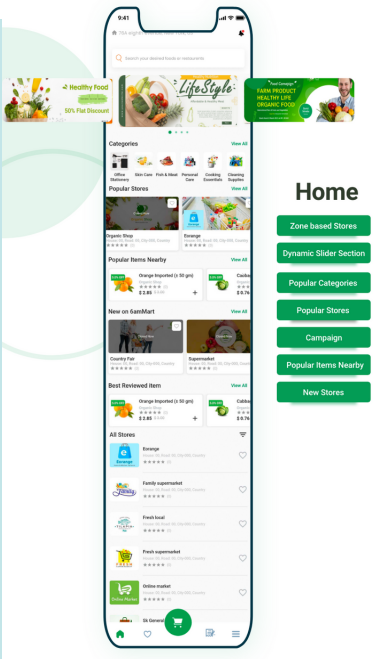

Multiple Payment Gateway

Enable/Disable Option With Easiest Configuration

Paytm · bKash · Razorpay · SSLCommerz · LIQPAY · paymob · paystack · Flutterwave · stripe · senangPay · PayTabs · PayPal · mercado pago

Upcoming More

Order Details

- Ordered Item Details
- Delivery Option
- Payment Info
- Store Information
- Product & Delivery Man Review

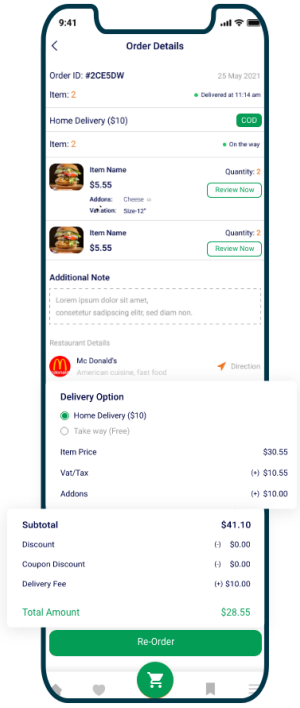

Category Wise Home Page

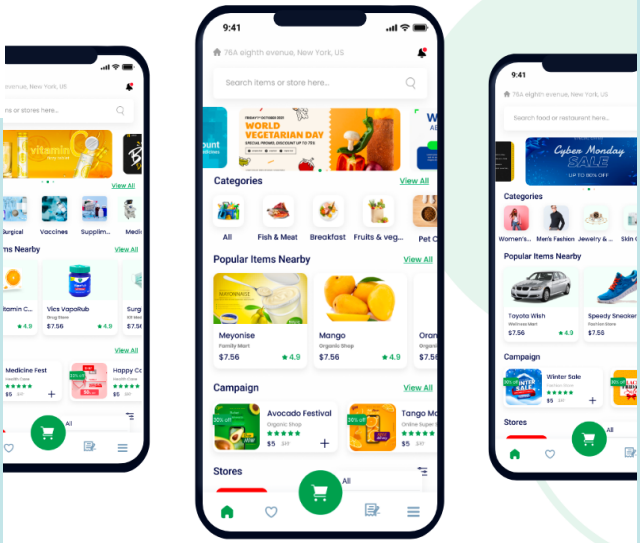

Daily Mart

Web Version

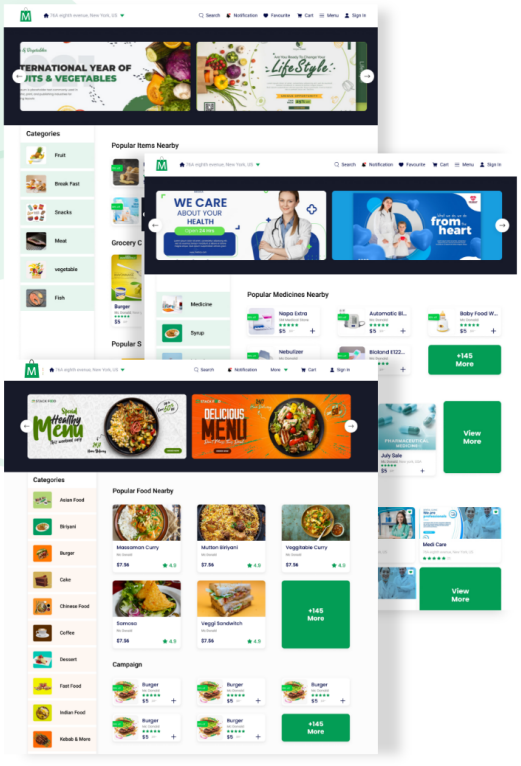

Search

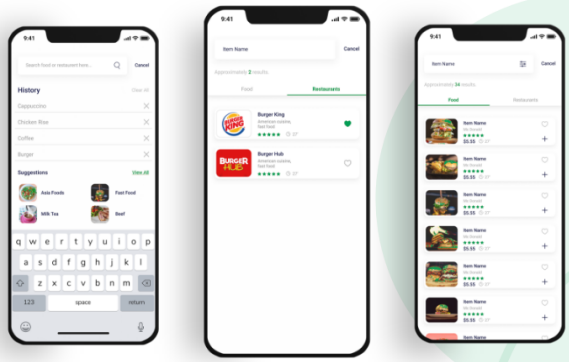

- Recent Search History
- Filter in Search Results
- Product Wise Search
- Store Wise Search

Track Order

- Order Status
- Trip Route
- Delivery Man Info

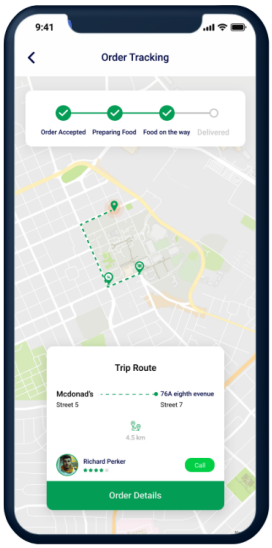

Campaign

- Item Wise Campaign
- Store Wise Campaign
- Multi-Type Coupon

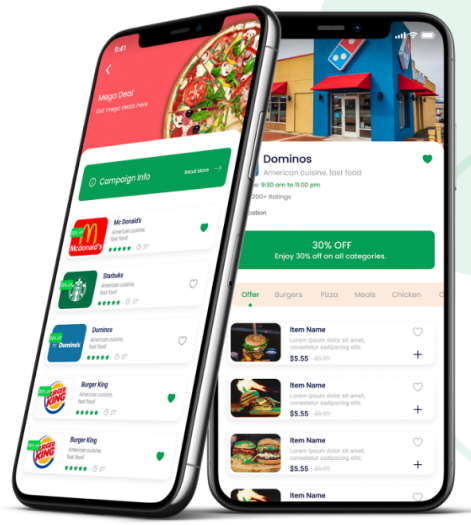

Zone Wise Store Registration

Add Store as Many as You Want

See The list of the Store

Add Zone

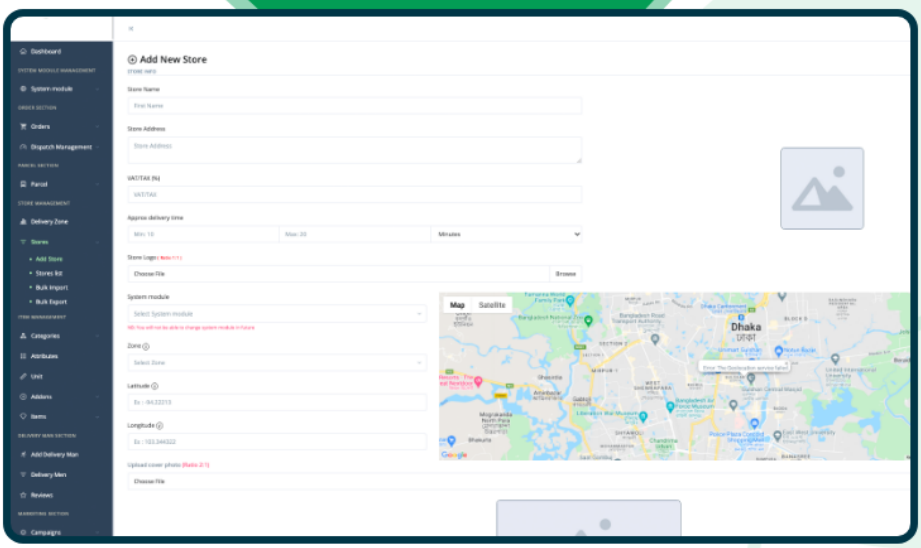

Zone Wise Dashboard Statistic

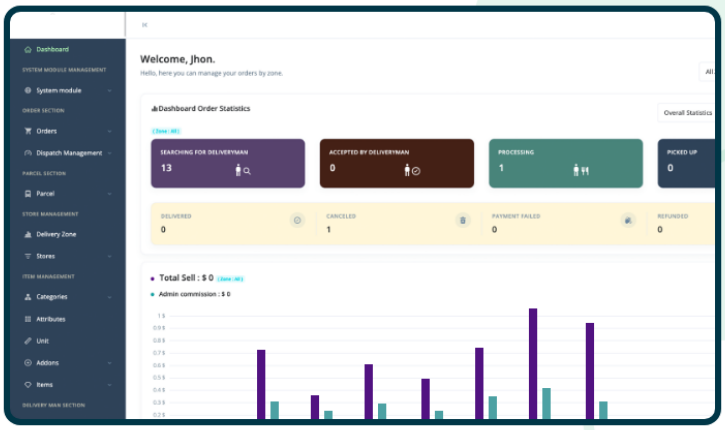

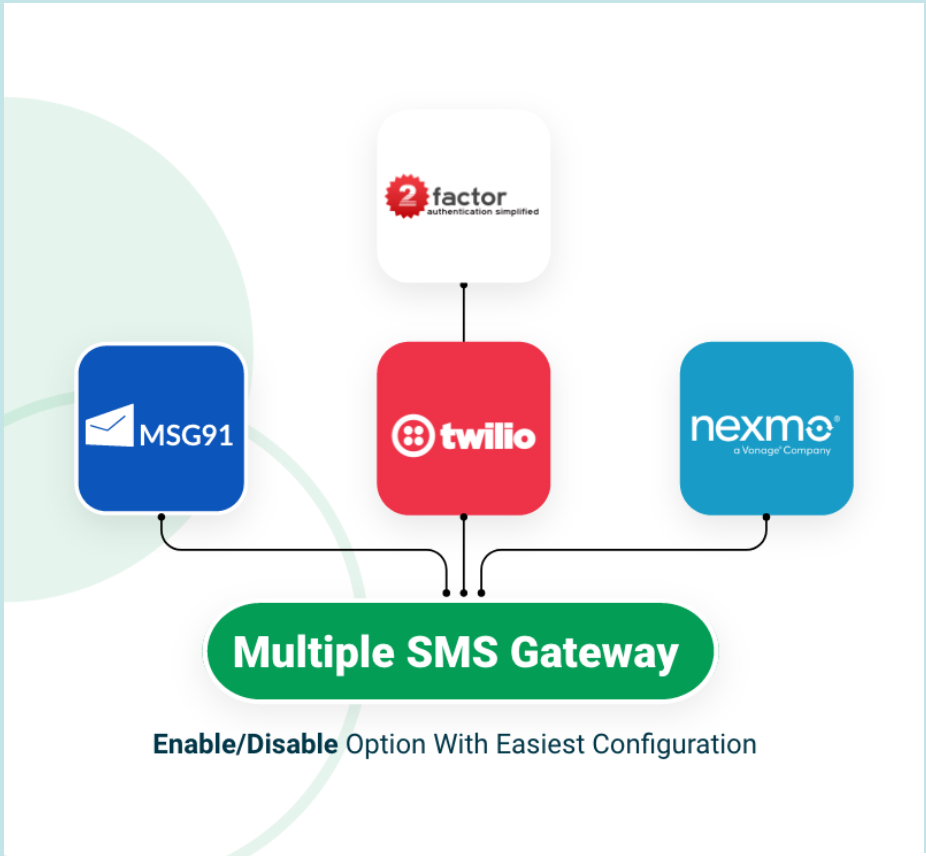

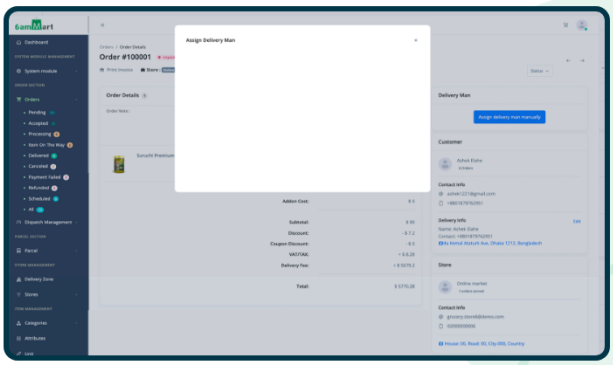

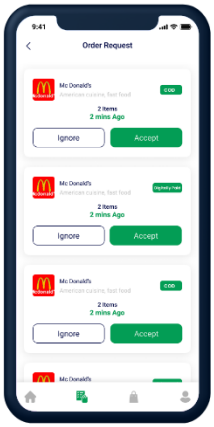

Proper Dispatch Management

- Notify all Nearest Delivery Man
- Delivery Man can Pick Suitable Order
- Manual Assign if Needed
- Distance wise Delivery Charge

Project Demo

To access the admin panel use the below credentials

https://www.technotronixs.com/portfolio/Daily-Mart---Multivendor-Food,-Grocery,-eCommerce,-Pharmacy-delivery-app-with-Admin-&-Website

Set Location

MWPF+954, Deoguradia, Madhya Pradesh 452016, India

Admin Panel

URL: https://admin.collection4all.com/admin/auth/login

User Name: demo@technotronixs.com
Password: 123456789

Store Panel

URL: https://admin.collection4all.com/store-panel/auth/login

Grocery Store Login

User Name: grocery@technotronixs.com
Password: 123456

Pharmacy Store Login

User Name: pharmacy@technotronixs.com
Password: 123456

Shop Store Login

User Name: shop@technotronixs.com
Password: 123456

Food Restaurant Login

User Name: food@technotronixs.com
Password: 123456

Project Demo

Landing Page

URL: https://admin.collection4all.com/

User App

Download

Store App

Download

Web App

URL: https://www.collection4all.com/

User Login:

Number: +917755991160
Password: 1234567890

Available Add-Ons

Need to purchase separately

Add-on don't work stand alone to use an Add-on you must purchase DailyMart Base Application

Store App Add-on

The Smart Mart store app is another most important module of the Smart Mart multivendor delivery system. The store owners can do all operations with this app besides the store web panel.

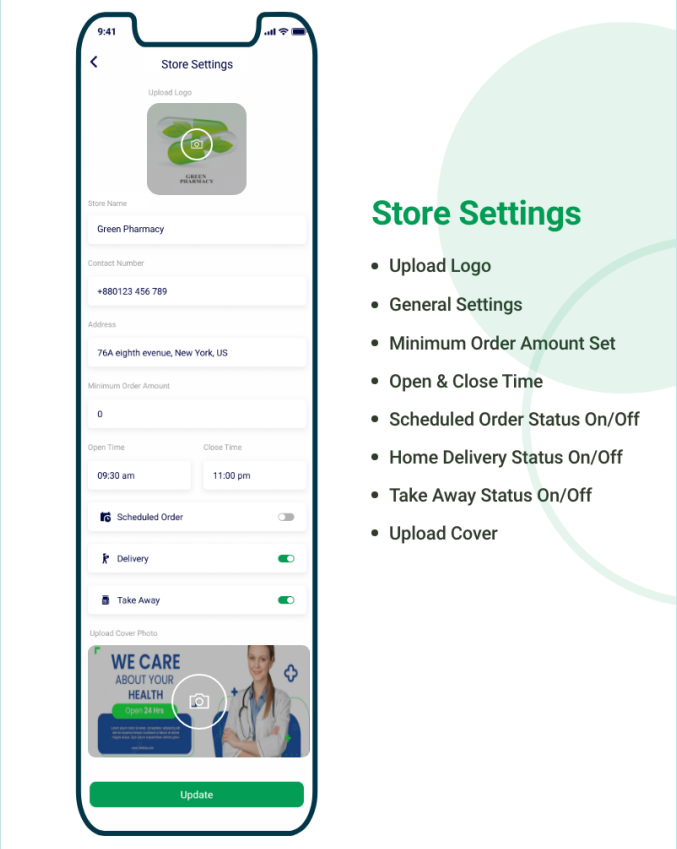

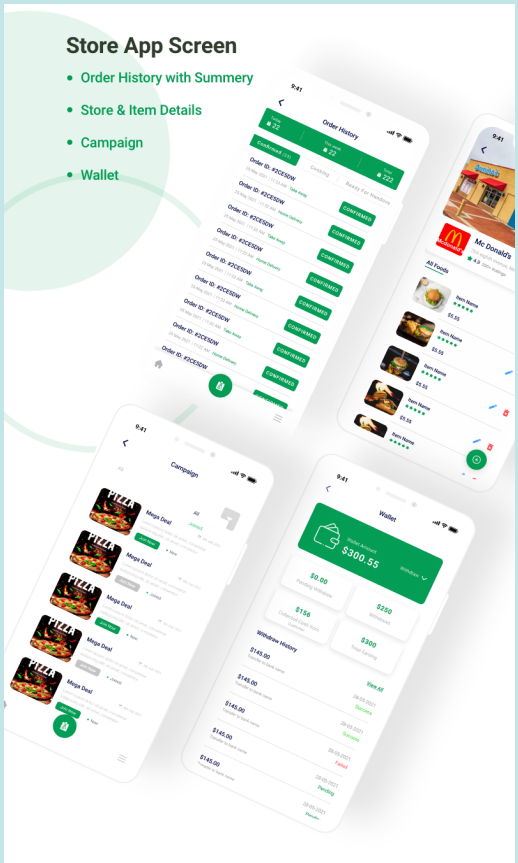

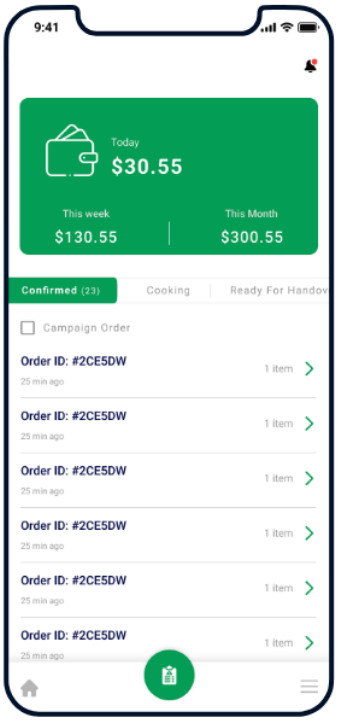

Home Page

- Earning Summery
- New Order Request Alert
- Status Wise Active Order List
- Filter for Campaign Orders

Add New Item

- Item Name
- Price
- Discount & Discount Type
- Category & Category Type
- Add Attribute
- Add Addons
- Available Time
- Item Description
- Upload Item Image

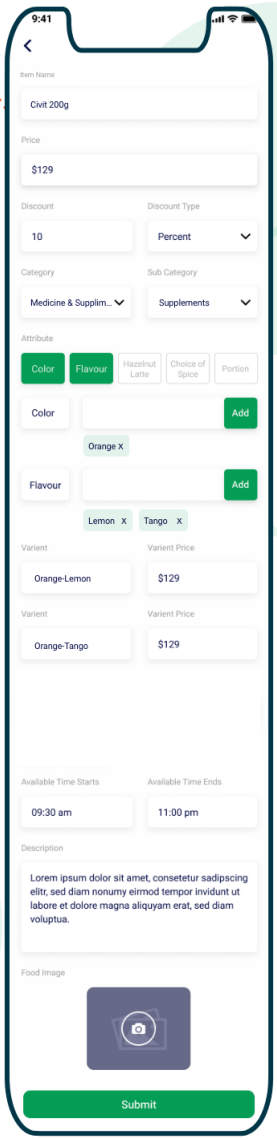

Order Details

Total Item

Delivery Man Details

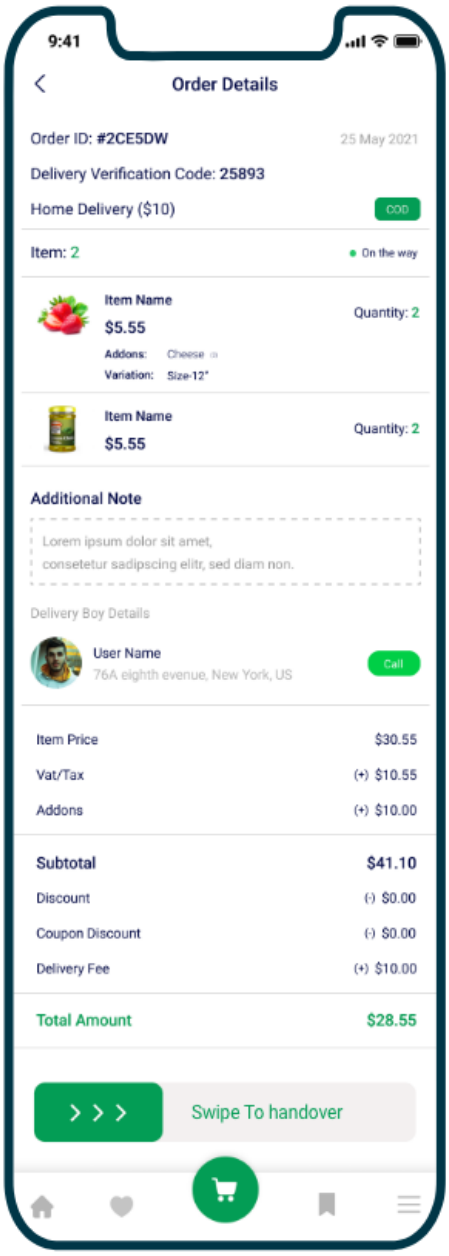

- Total Cost
- Swipe to Handover

Delivery Man App Add-on

The Daily Mart delivery man app is the most important module of the Daily Mart multi-vendor delivery system. Delivery men can accept and deliver orders using this app. Admin, stores, and users can view delivery man movement by helping this app.

Delivery men can view their earnings and order history through this app.

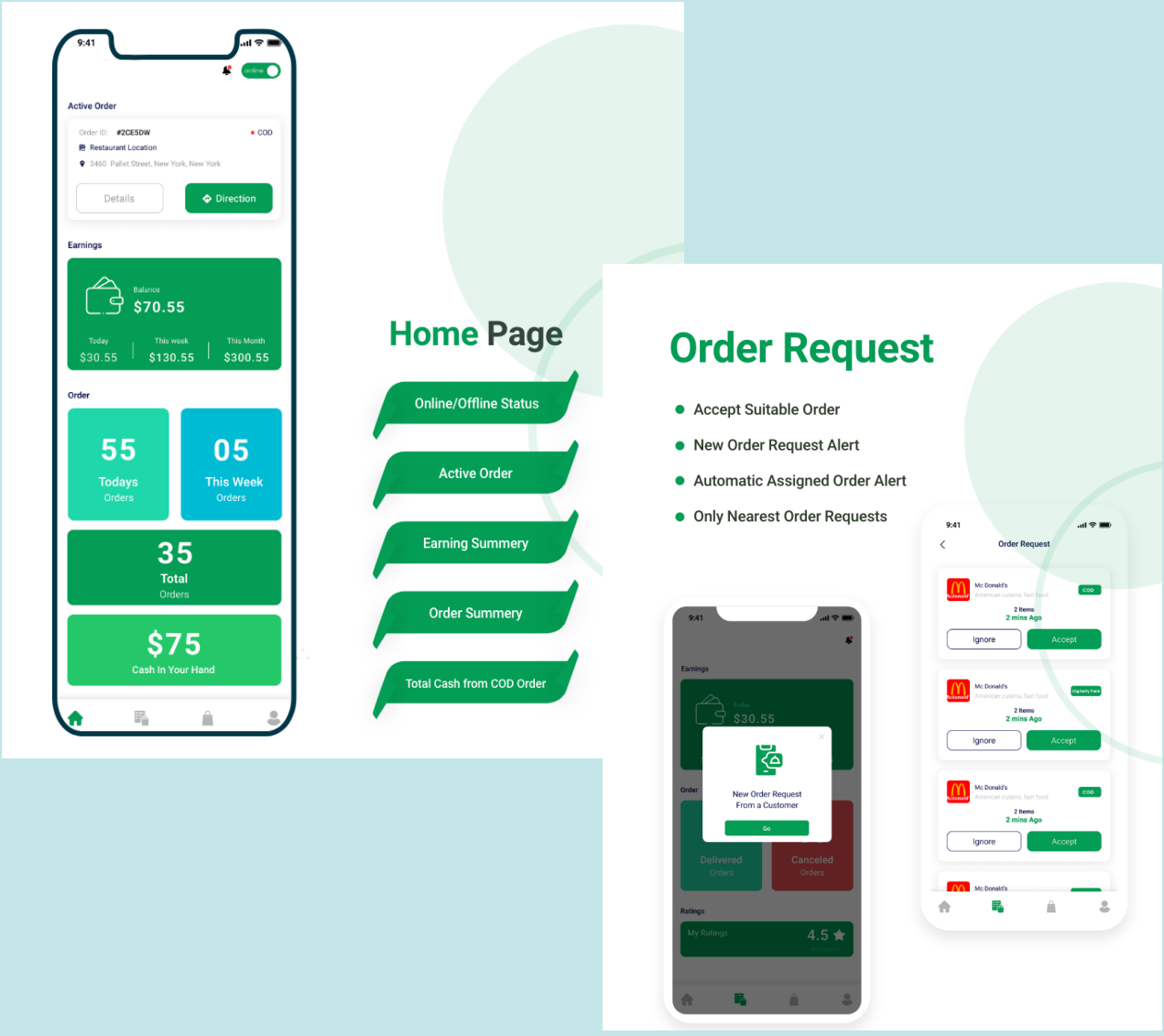

Order Details

- Ordered Item Details
- Store Details

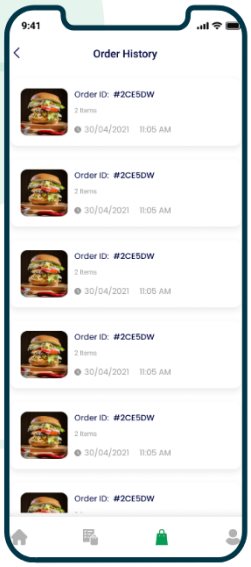

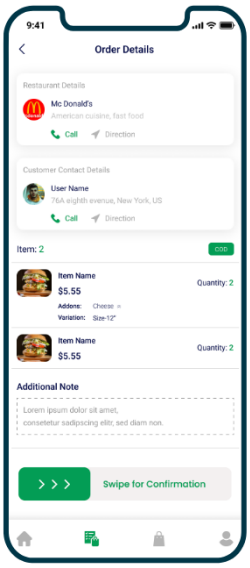

- Customer Contact Details
- Swipe for Confirmation/Delivered
- Direction for Store & Delivery Location

Delivery Man Login

Login & Registration With Phone Number

OTP for Phone Number

Forgot Password

Delivery Man Profile

- Delivery Man Dashboard
- Easy Edit Driver Details
- Dark Mode
- Notification
- Change Password

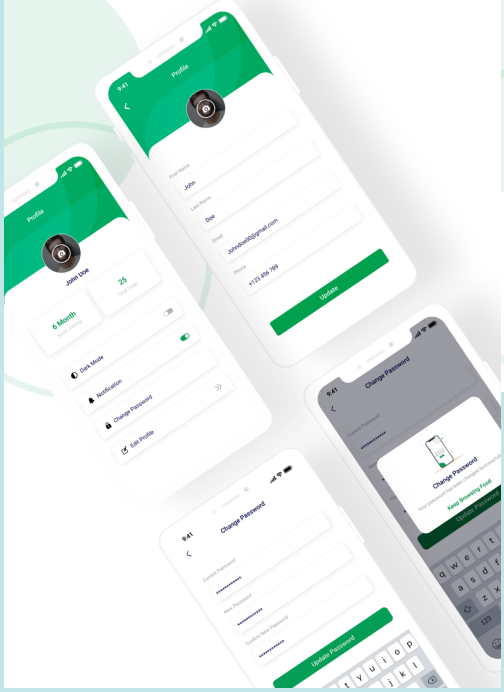

React User Website Add-on

We has brought you the most lightning-fast user website built with React and Next.js. This powerful platform is 100% responsive and its rich user interface is built using the latest React Native, which gives a faster, smoother, and SEO-friendly experience that is easy to use.

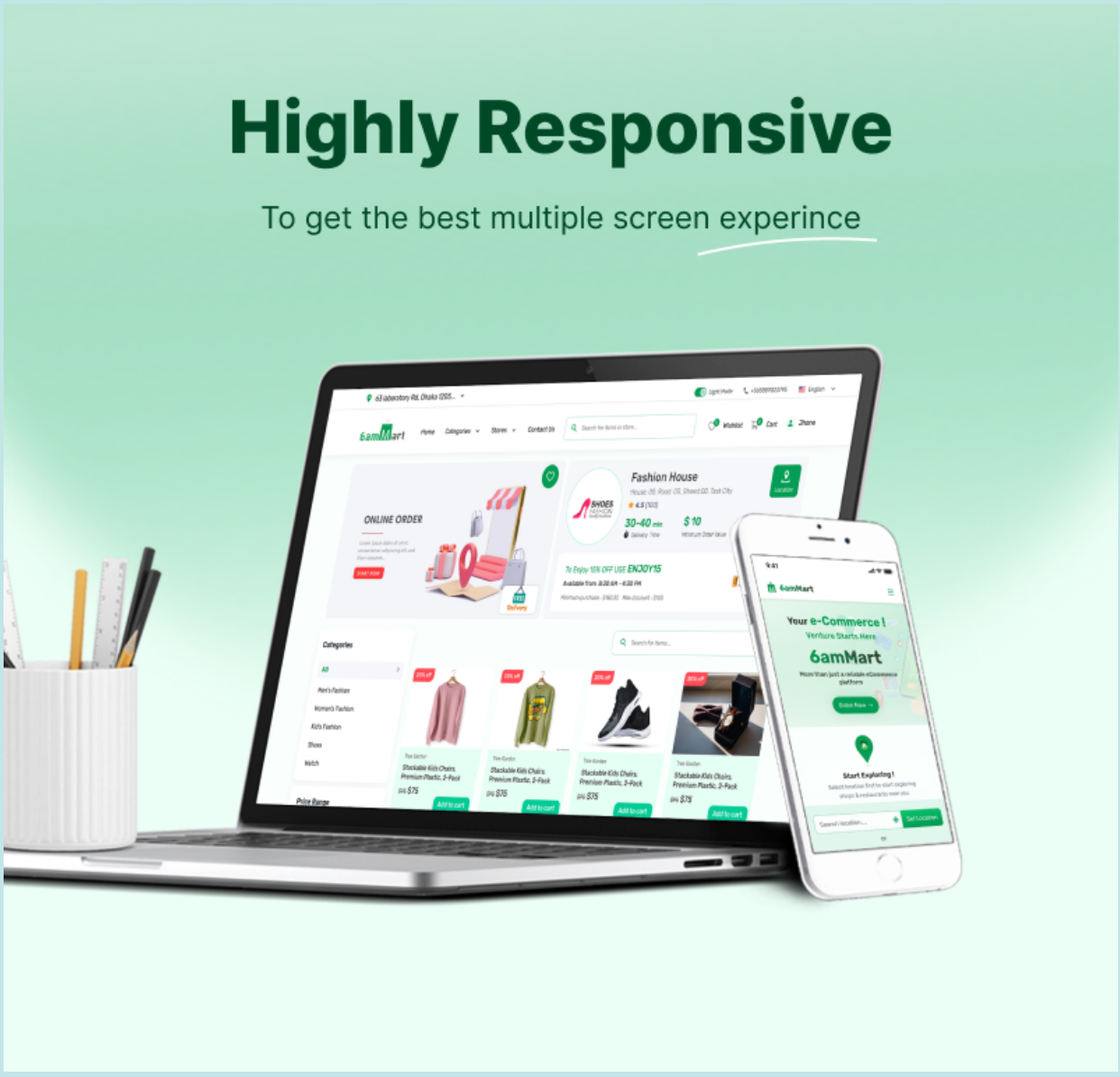

Side Bar for Switching Module

Easy to use different modules from one site

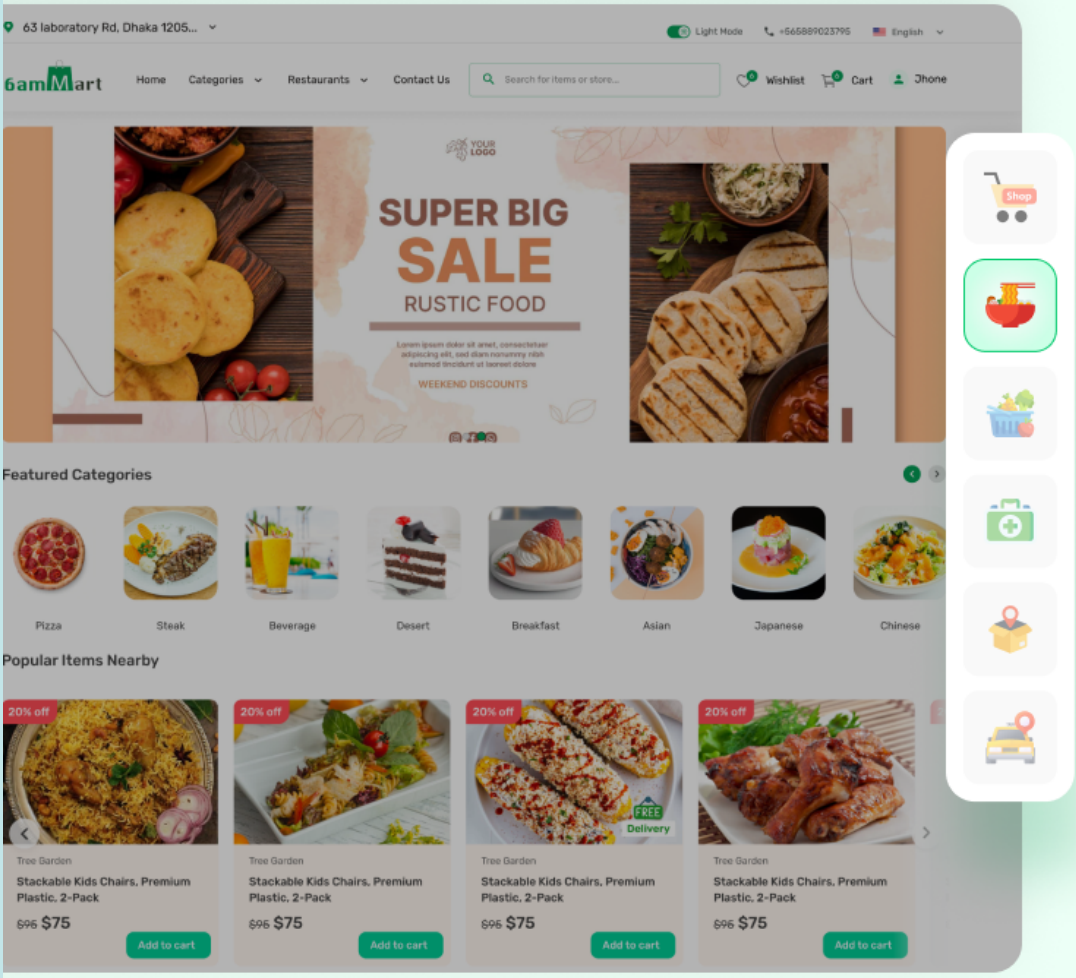

Dynamic Search

For the best search experience with multiple options

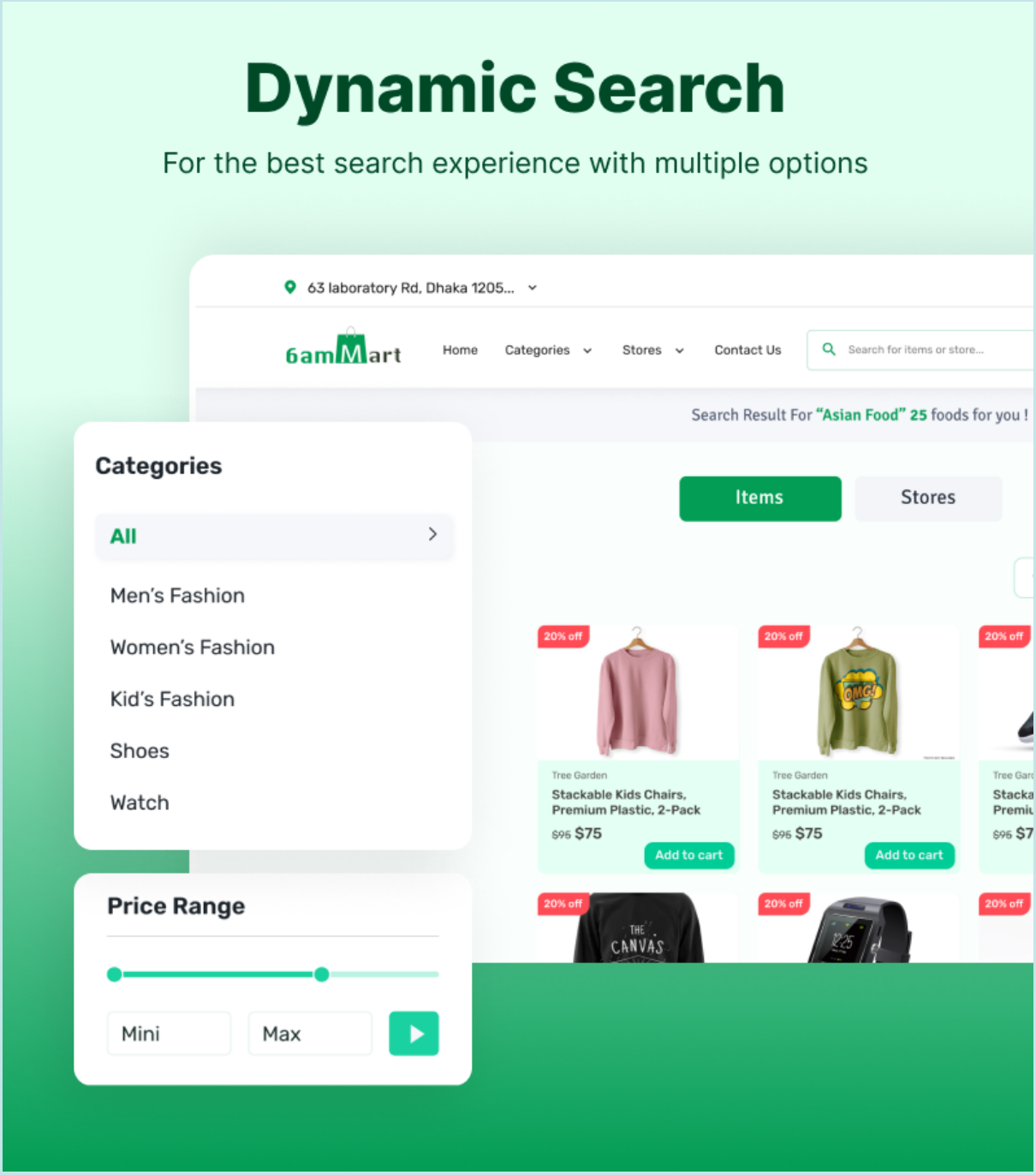

Ready To Use

All pages are robust, rich in details and easy to set up

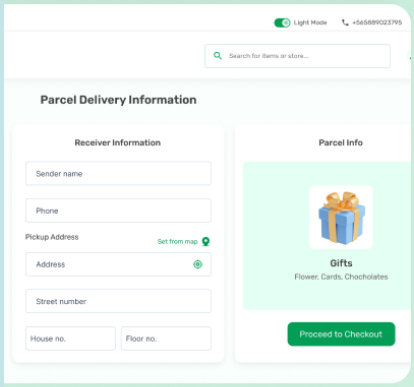

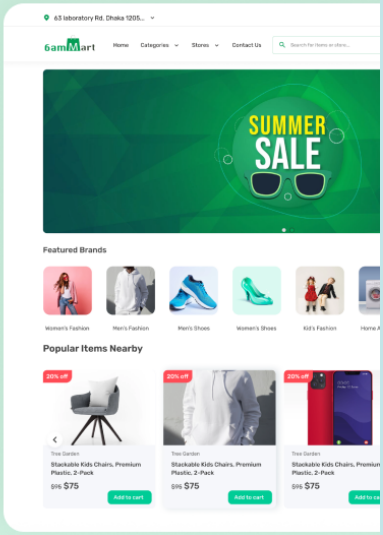

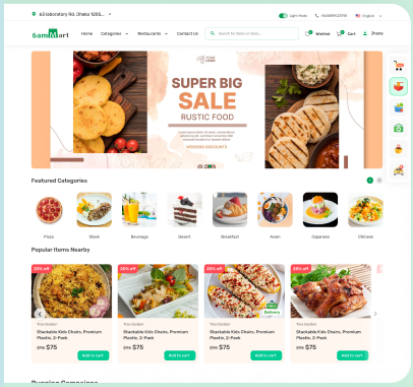

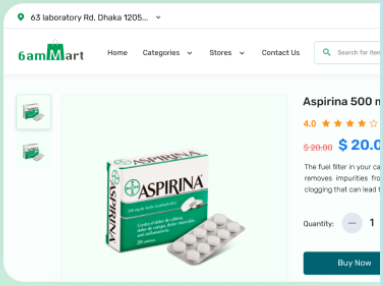

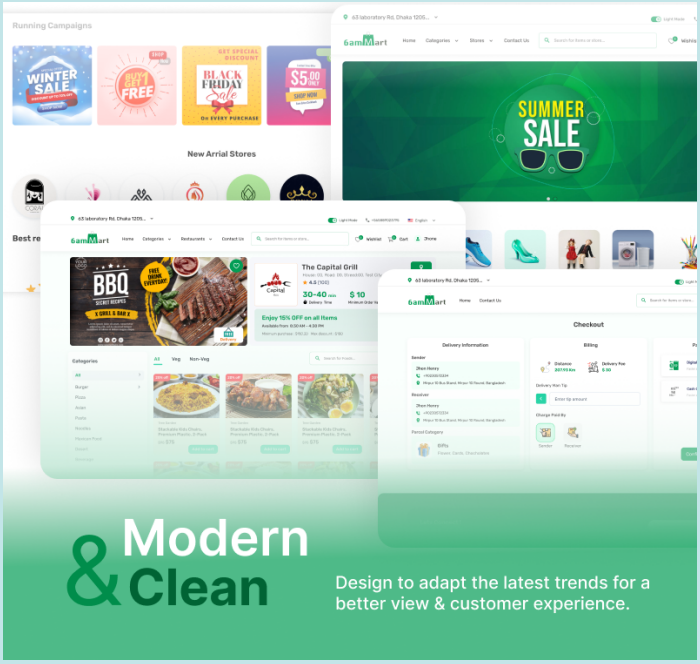

Modern & Clean

Design to adapt the latest trends for a better view & customer experience.

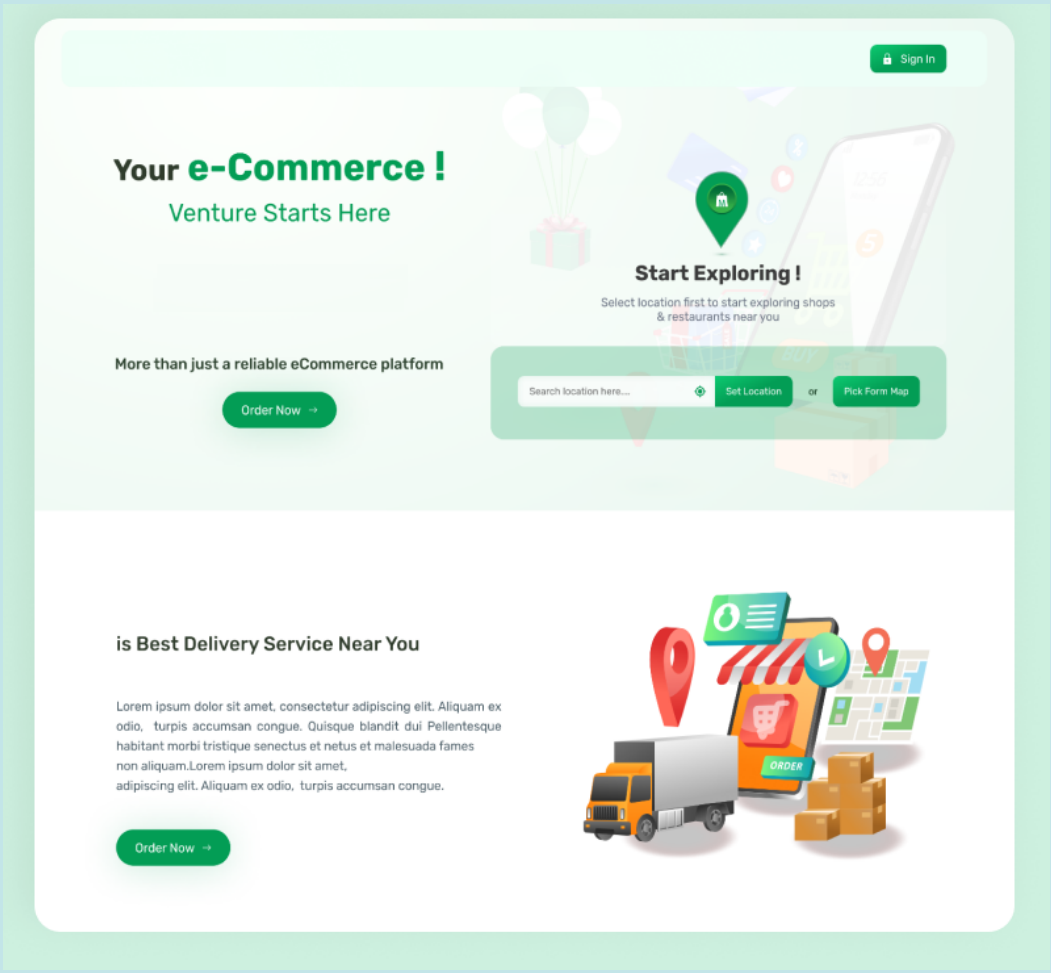
Sign In
Your e-Commerce !
Venture Starts Here
Start Exploring !
Select location first to start exploring shops & restaurants near you
More than just a reliable eCommerce platform
Order Now
Search location here....
Set Location
or
Pick Form Map
is Best Delivery Service Near You
Lorem ipsum dolor sit amet, consectetur adipiscing elit. Aliquam ex odio, turpis accumsan congue. Quisque blandit dui Pellentesque habitant morbi tristique senectus et netus et malesuada fames non aliquam.Lorem ipsum dolor sit amet, adipiscing elit. Aliquam ex odio, turpis accumsan congue.
Order Now
ORDER

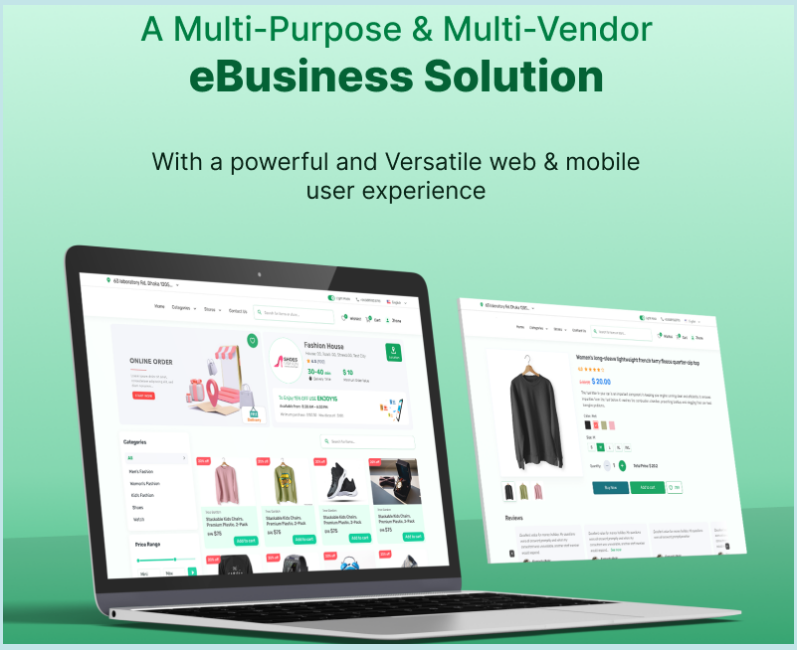
A Multi-Purpose & Multi-Vendor
eBusiness Solution
With a powerful and Versatile web & mobile user experience

Pricing

Base Script

₹ 60,000 + GST

Web App, Single Vendor
Admin Panel & User
Mobile App

Base Script

₹ 90,000 + GST

Web App, Multi Vendor
Admin Panel & User
Mobile App

Add-on

₹ 20,000 + GST

Store Mobile App

Add-on

₹ 20,000 + GST

Delivery Boy Mobile App

Add-on

₹ 30,000 + GST

React User Website

With purchase you will get 6 month support, application code and lifetime update

Terms & Conditions

- All disputes will be subject to Indore, Madhya Pradesh, India Jurisdiction only.
- This estimate is not a contract or Bill / Invoice. It is our best guess at the total price to complete the work stated above, based upon initial discussion. If any price changes or price increases change will let you know in advance.
- In case, the customer cancels the project in between or before the completion of the project, TechnoTronixs at its own discretion may charge some amount depending on the work completed and effort put in by TechnoTronixs.
- Charges for services to be provided by TechnoTronixs are defined in the project quotation that the Client receives.
  - If you are purchasing a pre-developed product/application/software/script then 100% payment needs to pay in advance.
  - If you are getting an application developed from scratch then Charges are to pay in four instalments
    - An advance payment of twenty-five (25) per cent of the total amount.
    - On completion of 30% of the work amount, twenty-five (25) per cent of the total amount is to be paid.
    - On completion of the remaining 50% of the work, another twenty-five (25) per cent of the total amount is to be paid.
    - On completion of the remaining 80% of the work, another twenty-five (25) per cent of the total amount is to be paid.
- Payment should be done within the Due Date otherwise 21% p.a. interest will be charged
- The paid advance will not be returned in any condition if you cancel the project.
- Lifetime update you will get till we are working on the respective project.

Payment Information

Bank Name: State Bank of India

Account Type: Current

Account Name: TechnoTronixs

Account No: 40784171861

Branch: GOYAL NAGAR, INDORE, MP, INDIA

IFSC Code: SBIN0030412

Swift Code: SBININBB267

Thank You
Asante
Mochchakkeram
Arigato
obrigado
Dank Je
Mafur Nuwun
Matondo
Dankon
Ua Tsaug Rau Koj
obrigado
Mochchakkeram
Multumesc
Spasibo
Spasibo
Merci
Grazie
cam on ban
Juspaxar
Nirringrazzjak
Kiitos
Grazie
Maake
Kiitos
Chokrane
Multumesc
Grazie
Nirringrazzjak
Terma Kasih
Grazie
Welalin
obrigado
Spasibo
Kia ora
Matondo
Salamat
Vinaka
Mochchakkeram
Terma Kasih
Raibh Maith Agat
Merci
Mochchakkeram
Kiitos
Mamana
Dankon
obrigado
obrigado
Grazie
Mochchakkeram
Ua Tsaug Rau Koj
Maake
Matondo
Dankon
Asante
Mafur Nuwun
Chokrane